

This project received grant aid from the Leitrim Development Company Rural Development Programme which is financed by the Irish Government under the Rural Development Programme Ireland 2007-2013 and by the European Agricultural Fund for Rural Development: Europe investing in Rural Areas.



**An Roinn Gnóthaí Pobail,
Comhionannais agus Gaeltachta
Department of Community, Equality
and Gaeltacht Affairs**

Giants' Grabes (Site of)

Site Layout Plan/Landscaping Plan Scale 1:500 Site Area 0.47ha GLEBBE

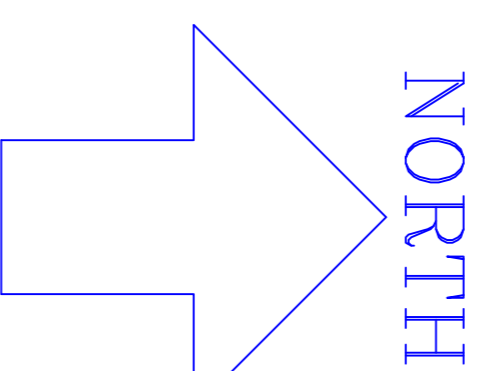

Table 1 - Drawing Legend

- Denotes existing dwelling/building
- Denotes proposed dwelling & garage
- Proposed Road With Silt Trap
- Denotes water network
- Proposed timber driveway
- Denotes entrance onto privately maintained road.
- Proposed connection of surface water to existing open drain which is to be piped land drain
- Denotes connection to local group water scheme
- Approximate location of site notice
- Proposed timber and rail fence backed with indigenous native hedgerow

Table 2 - Landscaping Details

- Denotes existing hedgerow to be maintained and retained
- Denotes existing mature tree stand to be retained
- Denotes grouping of approximately 7 year old trees @ 6m centres comprising of Rowan, Beech, Mountain ash, White thorn and Variegated Sycamore
- Denotes indigenous native hedgerow comprising of Dog Rose (Rosa Canina), Hornsuckle (Lonicera Periclymenum), Hawthorn (Crataegus monogyna) and Bramble (Rubus Fruticosus) to be planted and maintained annually
- Denotes groupings of transplants/shrubs of approximately 1.5m height comprising of Salix alba, Lonicera plena & Alnus glutinosa.
- Denotes groupings of Reed Phragmites australis which shall be planted around the periphery of the treatment unit in order to aid the seeping of treated effluent @ 1sqm
- Denotes grouping of Willow which shall be planted around the periphery of the treatment unit in order to aid the seeping of treated effluent @ 1sqm
- All planting to take place during 1st planting season i.e. 1st October to 31st March

Section G-G
Not To scale

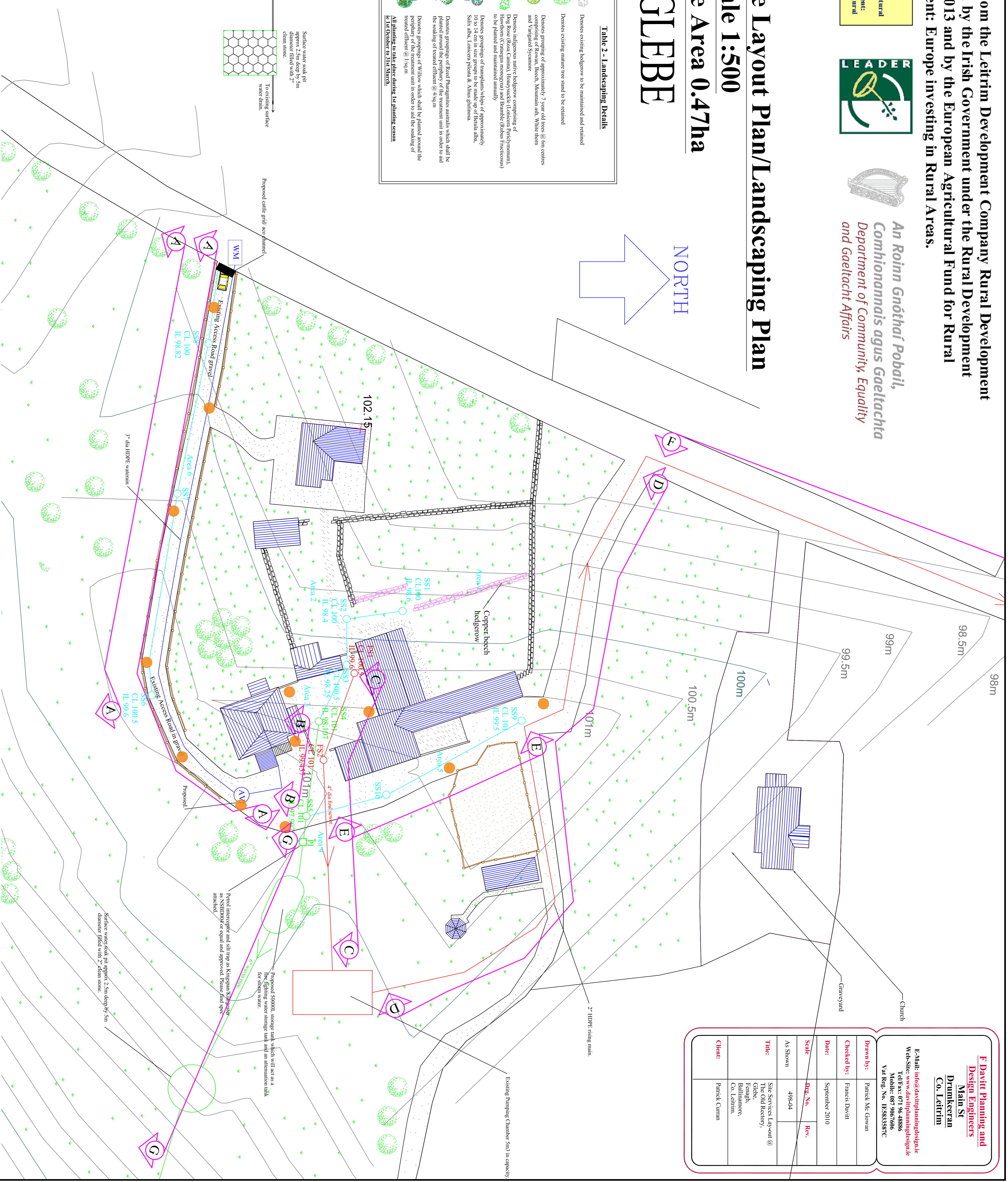
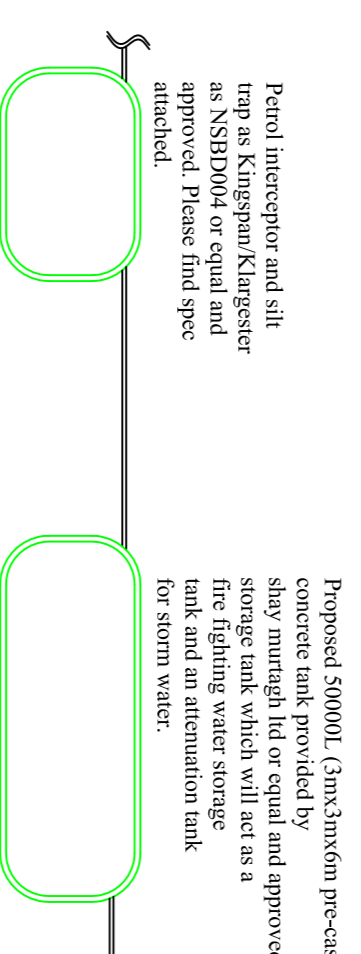

F Davitt Planning and Design Engineers Main St Drumkeeran Co. Leitrim	
E-Mail: info@davittplanningdesign.ie Web-Site: www.davittplanningdesign.ie Tel/Fax: 071 96 48886 Mobile: 087 9067606 Vat Reg. No. IE583387C	
Drawn by:	Patrick Mc Gowan
Checked by:	Francis Davitt
Date:	September 2010
Scale	App. No. Rev.
As Shown	498-04
Title:	Site Services Lay-out @ The Old Rectory, Glebe, Ballinacree, Co. Leitrim.
Client:	Patrick Curran